

# **INITIAL RECEIPT**

**United States Department of the Interior**  
**Bureau of Land Management**  
 DIV OF LANDS, MINRLS & ENERGY  
 ONE N CENTRAL AVE  
 PHOENIX, AZ 85004 -4427  
 Phone: 602-417-9200

Receipt	
No:	4650932

**Transaction #:** 4773937  
**Date of Transaction:** 01/02/2020

CUSTOMER:	
	DANNY ADAMS 2345 E MAIN ST LOT 122 MESA,AZ 85213-9124 US

LINE #	QTY	DESCRIPTION	REMARKS	UNIT PRICE	TOTAL
1	2.00	LOCATABLE MINERALS / MINING CLAIMS-NEW,UNADJUD, ONE OR MORE AUTH NOS / NEW MINING CLAIM PROCESSING FEE <b>CASES:</b> AMC458788/\$20.00, AMC458789/\$20.00		- n/a -	40.00
2	2.00	LOCATABLE MINERALS / MINING CLAIMS-NEW,UNADJUD, ONE OR MORE AUTH NOS / NEW MINING CLAIMS LOCATION FEE <b>CASES:</b> AMC458788/\$40.00, AMC458789/\$40.00		- n/a -	80.00
3	2.00	LOCATABLE MINERALS / MINING CLAIMS-NEW,UNADJUD, ONE OR MORE AUTH NOS / NEW MINING CLAIMS MAINTENANCE FEE <b>CASES:</b> AMC458788/\$165.00, AMC458789/\$165.00		- n/a -	330.00
<b>TOTAL:</b>					<b>\$450.00</b>

PAYMENT INFORMATION				
NOTE: Items will appear on credit card statement as "Bureau of Land Mgmt CO".				
1	AMOUNT:	450.00	POSTMARKED:	N/A
	TYPE:	CREDIT CARD	RECEIVED:	01/02/2020
	NAME:	ADAMS, DANNY 2345 E MAIN ST LOT 122 MESA AZ 85213-9124 US		
	CARD NO:	XXXXXXXXXXXX6917	AUTH CODE:	063011
	NAME ON CARD:	DAN ADAMS		
	SIGNATURE:			

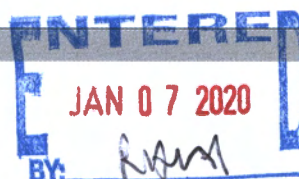

# **CORRESPONDENCE**



# United States Department of the Interior



BUREAU OF LAND MANAGEMENT

Arizona State Office

One North Central Avenue, Suite 800

Phoenix, Arizona 85004-4427

[www.blm.gov/az/](http://www.blm.gov/az/)

APR 10 2020

In Reply Refer To:  
3800 (9200) PB  
AMC458788

CERTIFIED MAIL - RETURN RECEIPT REQUESTED No. 9214 8901 9403 8310 7450 44

## NOTICE

DANNY ADAMS  
2345 E MAIN ST LOT 22  
MESA, AZ 85213-9124

:  
:  
:

This Notice Affects the Claim(s)  
Shown in the Block Below.

---

AMC458789  
PRUDENCE

---

### Mining Claim Location Notice(s) – Amendment(s) Required

Pursuant to Title 43 Code of Federal Regulations (CFR) 3832.1, the Bureau of Land Management (BLM), Arizona State Office, received your notice(s) of location for recording mining claims. In accordance with 43 CFR 3832.12, the claim(s) listed above cannot be accepted as filed and must be amended as noted below.

The written legal land description provided and the map do not match. The written land description on the location notices states the claim is located in the east half of the northeast quarter of the northeast quarter of sec 29. However the map depicts the claim in the east half of the northwest quarter of the northeast quarter of sec 29. Please correct either the location notice or the map so that they reflect the same description.

An amendment must be filed for the mining claim(s) listed in the block above to correct the defects identified. There is a \$15 BLM processing fee for each amendment. The amendment(s) must be recorded with the county prior to filing with the BLM. We must receive the amendment(s) within 30-days of your receipt of this notice. If the amendment(s) are not

*due by 6-5-20*

received within the 30-day timeframe, the mining claim(s) will be declared null and void ab initio.

If additional information is required, please contact Pauline Brown at 602-417-9360. Please include your AMC serial number(s) on all correspondence.



Elena Fink  
Deputy State Director  
Lands, Minerals and Energy Division

Enclosure(s)



**CERTIFIED MAIL™**

PHOENIX AZ 852

neopost



Celebrating the  
**50th** Anniversary  
of Earth Day

13 APR 2020

PM 3/2020

**POSTAGE**

**\$07.05**

**USPS CERTIFIED MAIL**

US Department of the Interior  
Bureau of Land Management  
1 N Central Ave Ste 800  
Phoenix, AZ 85004

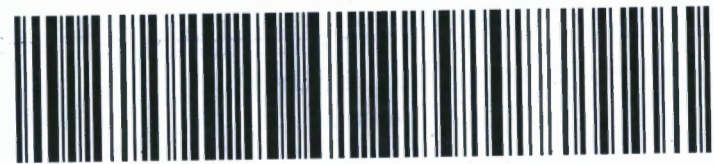

US OFFICIAL MAIL  
\$300 Penalty  
For Private Use  
ZIP 85004  
041L11101433

920/PB  
AMC458788

0214 8001 9403 8310 7450 44

DANNY ADAMS  
LOT 22  
2345 E MAIN ST  
MESA AZ 85213-9121

MIXIE 850 DE 1 0005/06/20

RETURN TO SENDER  
UNCLAIMED  
UNABLE TO FORWARD

05210 0411101433

BC: 85004442700 \*2214-06293-13-37

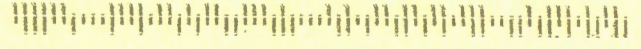



**Return address:**

US DEPARTMENT OF THE INTERIOR  
BUREAU OF LAND MANAGEMENT  
1 N CENTRAL AVE STE 800  
PHOENIX, AZ 85004

**Recipient address:**

DANNY ADAMS  
LOT 22  
2345 E MAIN ST  
MESA AZ 85213-9121

**USPS CERTIFIED MAIL**

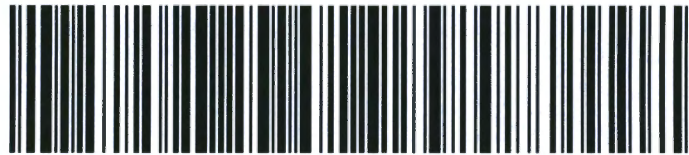

**9214 8901 9403 8310 7450 44**

**USPS Tracking Label Number: 9214 8901 9403 8310 7450 44**

<b>USPS Tracking History</b>	<b>Postal Facility</b>	<b>ZIP</b>	<b>Date</b>	<b>Time</b>
PRE-SHIPMENT INFO SENT USPS AWAITS ITEM		PHOENIX,AZ 85004		04/10/2020 13:16
ORIGIN ACCEPTANCE		PHOENIX,AZ 85004		04/14/2020 03:31
PROCESSED THROUGH USPS FACILITY		PHOENIX,AZ 85026		04/14/2020 04:46
PROCESSED THROUGH USPS FACILITY		PHOENIX,AZ 85026		04/15/2020 00:13
ARRIVAL AT UNIT		MESA,AZ 85213		04/15/2020 06:35
OUT FOR DELIVERY		MESA,AZ 85213		04/15/2020 07:10
NO AUTHORIZED RECIPIENT AVAILABLE		MESA,AZ 85213		04/15/2020 11:58
AVAILABLE FOR REDLVRY OR PICKUP		MESA,AZ 85213		04/15/2020 19:18
REMINDER TO SCHEDULE REDELIVERY		MESA,AZ 85213		04/20/2020 03:18
UNCLAIMED/BEING RETURNED TO SENDER		MESA,AZ 85213		05/05/2020 09:24
PROCESSED THROUGH USPS FACILITY		PHOENIX,AZ 85026		05/06/2020 12:51
DEPART USPS FACILITY		PHOENIX,AZ 85026		05/06/2020 18:12
PROCESSED THROUGH USPS FACILITY		PHOENIX,AZ 85026		05/08/2020 00:02

# **TRANSFERS**



**MAINTENANCE FEES**  
**WAIVERS**  
**POL/NOI**

# **MISCELLANEOUS**

**LOCATION NOTICES  
AMENDMENTS  
STATUS SHEET  
GEO REPORT/MTP**

# MINING CLAIM STATUS REPORT

Data Entered: 1/7/2020 Rdm

MTP Checked By: DET 1/7/2020  
GEO Checked By: 1/7/2020

LEAD SERIAL NUMBER: AMC 458788 thru AMC 458789

**NUMBER OF CLAIMS & TYPE:**

LODE \_\_\_\_\_  
2 PLACER \_\_\_\_\_  
ASSOCIATION PLACER \_\_\_\_\_  
MILL SITE \_\_\_\_\_  
TUNNEL SITE \_\_\_\_\_

**CHARGES:**

Processing Fee @ \$20 = \$ 40  
Location Fee @ \$40 = \$ 80  
Maintenance Fee @ \$165 = \$ 330  
Add'l Maint Fee for Assoc Placer = \$ \_\_\_\_\_  
**SUBTOTAL** \$ \_\_\_\_\_  
Other Fees \$ \_\_\_\_\_  
Other Fees \$ \_\_\_\_\_  
**TOTAL** \$ 450

TOTAL ACREAGE: 20 Per Claim  
(Placer Only)

NUMBER OF LOCATORS: 1

DOCUMENTS RECEIVED VIA : Over-the-Counter [  ] Mail [  ] **TIMELY FILED:** Yes [  ] No [  ]

LEGAL DESCRIPTION: T B.N R 2E SEC 29  
T \_\_\_\_\_ R \_\_\_\_\_ SEC \_\_\_\_\_  
T \_\_\_\_\_ R \_\_\_\_\_ SEC \_\_\_\_\_  
T \_\_\_\_\_ R \_\_\_\_\_ SEC \_\_\_\_\_  
T \_\_\_\_\_ R \_\_\_\_\_ SEC \_\_\_\_\_

BLM [  ] FOREST SERVICE [  ] \_\_\_\_\_ SUBJ TO PL 359: Yes [  ] No [  ]  
WILDERNESS AREA [  ] \_\_\_\_\_

SPLIT ESTATE: N/A [  ] SX [  ] PX [  ] OTHER [  ] \_\_\_\_\_  
SRHA [  ] Was proper Notice filed if located on SHRA Land? Yes [  ] No [  ]

RECONVEYED MINERALS ON BLM LAND REQUIRE OPENING ORDER FROM 1944 TO 1993:  
Open to Entry On 10/7/1982 N/A [  ]

COMMENTS/STATUS: VOID [  ] PARTIALLY VOID [  ] PVT MINERALS [  ] WITHDRAWN LANDS [  ]  
OTHER [  ] 458789 - LLD + MAP - DO NOT MATCH; AND REQ;

[  ] Claimant acknowledges that portions of the following claim(s) site(s) may be void or voidable.

Printed Name of Claimant \_\_\_\_\_ Signature of Claimant \_\_\_\_\_

\*\*\*\*\*FINAL ADJUDICATION\*\*\*\*\*

DATE 3/30/2020 INITIALS FB

LOCATION NOTICE FOR PLACER MINING CLAIM

Amendment BLM Serial # \_\_\_\_\_

NOTICE IS HEREBY GIVEN that the Justice

\_\_\_\_\_ placer mining claim has been located by

Dan Adams whose current mailing

address is 2345 E main ST #122

mesa AZ 85213

BLM  
Date  
Stamp

PHOENIX, ARIZONA

2020 JAN -2 A 9:08

RECEIVED  
BLM AZ STATE OFFICE

The general course of this claim is Placer and it is situated in YAVAPAI

County, Arizona. This claim is 660 feet in length and 1320 feet in width.

20 Total Claim Acreage. This claim runs from the location monument on which this location notice is

posted at the NW corner of the claim approximately 1320 feet in a E direction to the

NE end line and 660 feet in a S direction to the SE end line. This claim is

marked by four monuments, one at each corner of the claim.

The location monument on which this notice is posted is situated within Section 29, Township

8 N, Range 2 E, Gila Salt River Base and Meridian, Arizona. This claim encompasses

portions of the following legal subdivision(s) if located by legal subdivision or the following quarter section(s),

section(s), Township(s) and Range(s) N<sup>1</sup>/<sub>4</sub> NE<sup>1</sup>/<sub>4</sub> NE<sup>1</sup>/<sub>4</sub>

S29 T8N R2E, Gila Salt River Base and Meridian, Arizona.

The locality of this claim with reference to some natural object or permanent monument and additional information

(if any) concerning its locality are as follows: fence sign at the

Little Pan Parking Area

The above information is shown on the attached map.

DATED AND POSTED on the ground this 1 day of JANUARY, 2020.

LOCATOR(s)  AGENT

Print Name(s) Dan Adams

Signature(s) [Signature]

Form MCF102  
Revised July 2014

AMC458788



**MINING CLAIM MAP**

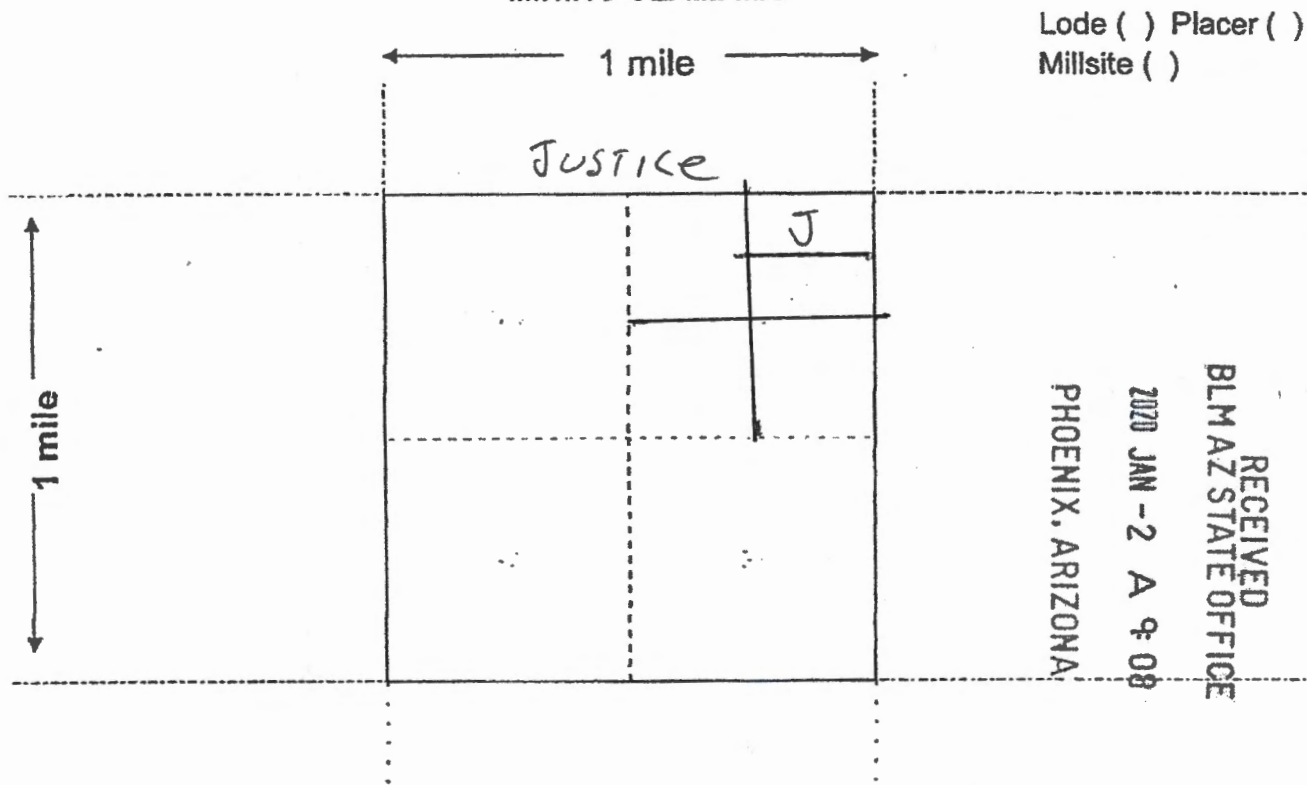

Scale: 1" = 2000 feet

1. The above map depicts the Justice mining claim, which is located in Section (s) 29, Township 8 N, Range 2 E, Gila and Salt River Base and Meridian, YAVAPAI County, Arizona. Total claim acreage is 20
2. The type of corner and location monuments used are as follows: fence sign at the Little Pan parking area
3. The bearings and distances in degrees and feet between claim corners and to a public land survey monument are as depicted on the map.
4. If the claim is a placer or millsite claim with exterior limits conforming to legal subdivisions of the public survey, provide a legal description of the claim N 1/2 NE 1/4 NE 1/4  
S 29 T 8 N R 2 E

AMC458788

Form MCF100a  
Revised July 2014

LOCATION NOTICE FOR PLACER MINING CLAIM

Amendment BLM Serial # \_\_\_\_\_

NOTICE IS HEREBY GIVEN that the Prudence  
\_\_\_\_\_ placer mining claim has been located by

Dan Adams whose current mailing  
address is 2345 E MAIN ST # 122  
MESA AZ 85213

RECEIVED  
BLM AZ STATE OFFICE  
2020 JAN - 2 A 9:08  
PHOENIX, ARIZONA  
BLM  
Date  
Stamp

The general course of this claim is Placer and it is situated in YAVAPAI  
County, Arizona. This claim is 1320 feet in length and 660 feet in width.

20 Total Claim Acreage. This claim runs from the location monument on which this location notice is  
posted at the NE corner of the claim approximately 1320 feet in a SOUTH direction to the  
SE end line and 660 feet in a W direction to the SW end line. This claim is  
marked by four monuments, one at each corner of the claim.

The location monument on which this notice is posted is situated within Section 29, Township  
8 N, Range 2 E, Gila Salt River Base and Meridian, Arizona. This claim encompasses  
portions of the following legal subdivision(s) if located by legal subdivision or the following quarter section(s),  
section(s), Township(s) and Range(s) E/4 NE/4 NE/4  
S 29 T8N R2E, Gila Salt River Base and Meridian, Arizona.

The locality of this claim with reference to some natural object or permanent monument and additional information  
(if any) concerning its locality are as follows: Sign on the fence of  
Little Pan Parkings Area

\_\_\_\_\_ The above information is shown on the attached map.

DATED AND POSTED on the ground this 1 day of JANUARY, 20 20

LOCATOR(s)  AGENT

Print Name(s) Dan Adams

Signature(s) [Signature]

Form MCF102  
Revised July 2014

AMC458789

**MINING CLAIM MAP**

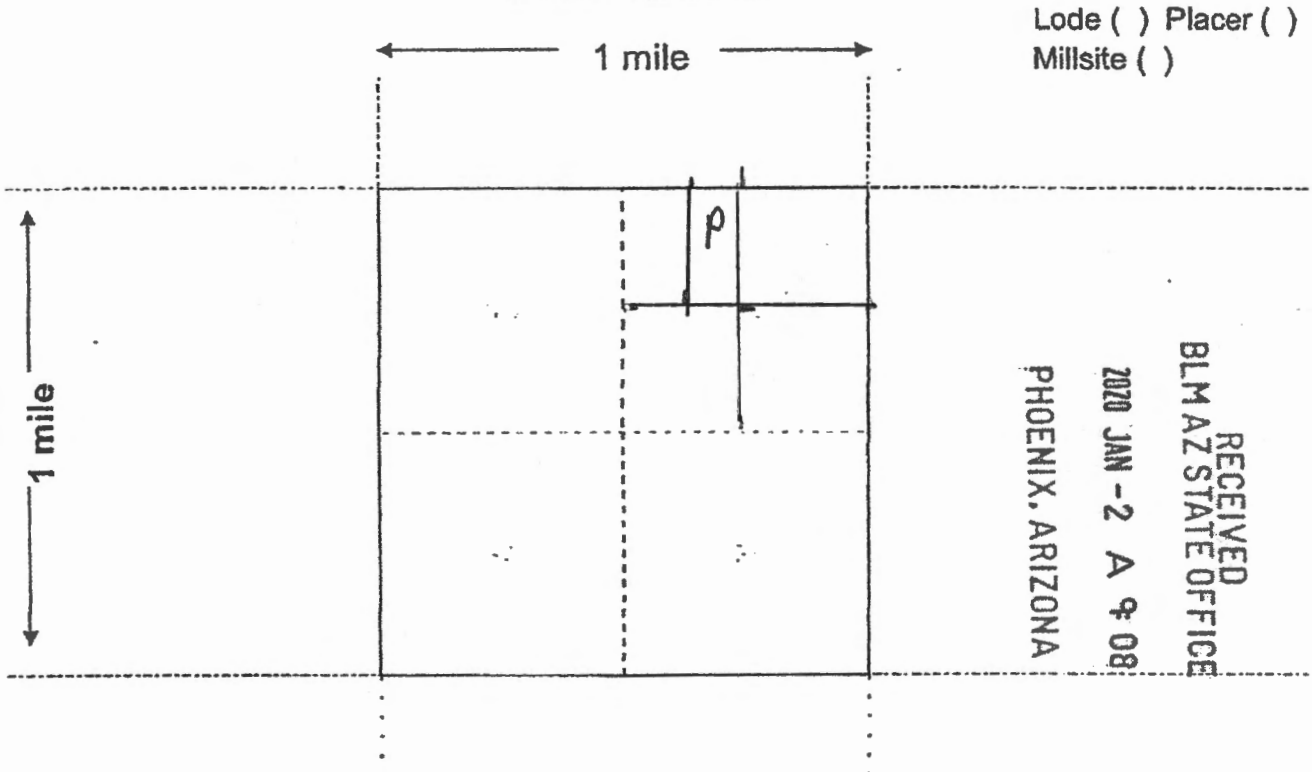

Scale: 1" = 2000 feet



1. The above map depicts the Prudence mining claim, which is located in Section (s) 29, Township 8 N, Range 2 E, Gila and Salt River Base and Meridian, YAVAPI County, Arizona. Total claim acreage is 20
2. The type of corner and location monuments used are as follows: ROCK monument  
Sign on fence Little Pan Parkng Area
3. The bearings and distances in degrees and feet between claim corners and to a public land survey monument are as depicted on the map.
4. If the claim is a placer or millsite claim with exterior limits conforming to legal subdivisions of the public survey, provide a legal description of the claim E 1/2 NE 1/4 NE 1/4  
S29 T8N R2E

AMC458789

Form MCF100a  
Revised July 2014



TOWNSHIP 08 NORTH RANGE 02 EAST OF THE GILA & SALT RIVER MERIDIAN, ARIZONA

SEC#	SUBDIVISION																Acres	Kind of Entry or Purpose	Serial Number or Order Number	Action Date	Remarks		
	NE 1/4				NW 1/4				SW 1/4				SE 1/4									Lots	Other Description
	NE	NW	SW	SE	NE	NW	SW	SE	NE	NW	SW	SE	NE	NW	SW	SE							
	For orders affecting disposal or use of unidentified lands withdrawn for classification, minerals, water, and/or other public purposes, and Indian treaties, refer to Index to Miscellaneous Documents																						
34																		ALL;					
35																		ALL;					
36																		ALL; 12N 2E;	EO TEMP WDL STOCK DRIVEWAY	2465-A	9/30/1916	EO REV 3037, 2/25/1919;	
3											X	X			X	X		160.00	SS UNIVERSITY	4	10/21/1916	22S 31E;	
3									X	X			X	X				160.00	PATENT / CE	601893	9/26/1917		
4									X	X	X	X	X	X									
5																		ALL;					
6	X	X	X	X									X	X	X	X							
7	X	X	X	X									X	X	X	X							
8																		ALL;					
9																		ALL;					
10																		ALL;					
11																		ALL;					
12																		ALL;					
14																		ALL;					
15																		ALL;					
16																		ALL;					
17																		ALL;					
18	X	X	X	X									X	X	X	X							
19	X	X	X	X									X	X	X	X							
20																		ALL;					
21	X	X			X	X	X				X	X											
22	X	X	X	X	X				X	X			X	X	X	X							
23																		ALL;					
26																		ALL;					
27	X	X	X	X	X				X	X	X	X	X	X	X	X							
28			X	X	X	X	X	X	X	X	X	X	X	X	X	X							
29																		ALL;					
30	X	X	X	X									X	X	X	X							
31	X	X	X	X									X	X	X	X							

**TOWNSHIP 08 NORTH RANGE 02 EAST OF THE GILA & SALT RIVER MERIDIAN, ARIZONA**

SEC#	SUBDIVISION																Acres	Kind of Entry or Purpose	Serial Number or Order Number	Action Date	Remarks		
	NE 1/4				NW 1/4				SW 1/4				SE 1/4									Lots	Other Description
	NE	NW	SW	SE	NE	NW	SW	SE	NE	NW	SW	SE	NE	NW	SW	SE							
For orders affecting disposal or use of unidentified lands withdrawn for classification, minerals, water, and/or other public purposes, and Indian treaties, refer to Index to Miscellaneous Documents																							
32																		ALL;					
33																		ALL;					
34																		ALL;					
35																		ALL; 16N 1E;	SO WDL STOCK DRIVEWAY	56 (AR-2)	2/4/1919	SO PART REV 4/10/1925; SO ENLGMT 5/3/1929, 7/31/1930; PART REV 3/24/1939, 2/19/1941, 8/19/1941, 2/10/1942; SO ENLGMT 2/10/1942; MOD PLO 4258, 7/18/1967; PART REV PLO 5292, 10/11/1972; REV PLO 6330, 9/1/1982, OPEN TO ENTRY 10/7/1982.	
1																		ALL;					
2																		ALL;					
3																		ALL;					
4																		ALL;					
9																		ALL;					
10																		ALL;					
11																		ALL;					
12																		ALL;					
13																		ALL;					
14																		ALL;					
15																		ALL;					
16																		ALL;					
21																		ALL;					
22																		ALL;					
23																		ALL;					
24																		ALL;					
25																		ALL;					
26																		ALL;					
27																		ALL;					
28																		ALL;					
33																		ALL;					
34																		ALL;					
35																		ALL;					



TOWNSHIP 08 NORTH RANGE 02 EAST OF THE GILA & SALT RIVER MERIDIAN, ARIZONA

SECS	SUBDIVISION																Acres	Kind of Entry or Purpose	Serial Number or Order Number	Action Date	Remarks		
	NE 1/4				NW 1/4				SW 1/4				SE 1/4									Lots	Other Description
	NE	NW	SW	SE	NE	NW	SW	SE	NE	NW	SW	SE	NE	NW	SW	SE							
	For orders affecting disposal or use of unidentified lands withdrawn for classification, minerals, water, and/or other public purposes, and Indian treaties, refer to Index to Miscellaneous Documents																						
31	X	X	X	X																			
32																		1280.00	LEASE / OG	A-14914	3/24/1981	EFF 4/1/1981; TERM 4/1/1983; OG SIM JUL 1983;	
32											X								RW ELECTRIC DISTRIBUTION LINE	A-17148	11/3/1981	TO TERM 11/2/2011;	
10																			W2NWNWNW;	02-82-0004	11/13/1981	(A-9885);	
28	X	X	X	X	X	X	X	X	X	X	X	X	X	X	X	X							
33																		1240.00	LEASE / OG	A-17648	5/6/1982	EFF 6/1/1982; TERM 6/1/1983; OG SIM SEP 1983;	
4									X	X													
8	X	X	X	X					X	X	X	X											
9																			NWNWNW;				
17					X	X																	
20					X	X	X	X	X	X	X	X											
29					X			X					X	X	X	X							
32	X	X	X	X									X	X	X	X			12N 1E;	RW TELEPHONE LINE	A-13912	7/14/1982	EFF 6/10/1981; TO TERM 6/10/2011; PART REL 9/8/1993; CORRECTIVE DECISION 12/9/1996;
1																			ALL;				
4									X	X	X	X	X	X					LESS PATENTED MS;				
9																			ALL LESS PATENTED MS;				
10	X	X	X	X	X	X	X	X	X				X	X	X	X							
11																			ALL;				
12																			ALL;				
14																			ALL;				
15	X	X	X	X	X	X	X	X					X	X	X	X							
16	X	X	X	X	X	X	X	X	X	X	X	X											
19																			ALL;				
20																			ALL;				
21					X	X	X		X	X													
22	X	X	X	X									X	X	X	X							
23																			ALL;				
26	X	X			X	X																	
27	X	X	X	X									X	X	X	X							

TOWNSHIP 08 NORTH RANGE 02 EAST OF THE GILA & SALT RIVER MERIDIAN, ARIZONA

SECS	SUBDIVISION																Acres	Kind of Entry or Purpose	Serial Number or Order Number	Action Date	Remarks		
	NE 1/4				NW 1/4				SW 1/4				SE 1/4									Lots	Other Description
	NE	NW	SW	SE	NE	NW	SW	SE	NE	NW	SW	SE	NE	NW	SW	SE							
For orders affecting disposal or use of unidentified lands withdrawn for classification, minerals, water, and/or other public purposes, and Indian treaties, refer to Index to Miscellaneous Documents																							
28			X	X			X	X	X	X			X	X	X	X							
29	X	X	X	X	X	X	X	X					X	X	X	X							
30	X	X	X	X	X	X	X	X					X	X	X	X							
31	X	X	X	X																			
32																		ALL;					
33																		ALL;					
34																		ALL; 6N 2E;	PLO REV STOCK DRIVEWAY 56 (AR-2), SO 2/4/1919	6330	9/1/1982	SO ENLGMT 5/3/1929, 7/31/1930, 2/10/1942; PLO MOD 7/18/1967; (A-13382); OPEN TO ENTRY 10/7/1982;	
9													X	X	X	X		E2NE LESS PATENTED MS 3743 AND A-12311 R&PP LSE;					
10		X	X		X		X	X	X					X	X	X	X		E2W2NWNW, E2NENWNW, S2NWNW;				
11											X	X											
14						X	X																
15					X			X										NE EAST OF I-17 RW;	1010.00	APLN / IL	A-17000-Z	12/16/1982	SEGREGATED FROM THE PUBLIC LAND LAWS, INCLUDING THE MINING LAWS, BUT NOT THE MINERAL LEASING LAWS; CASE CLOSED 4/25/2002;
3																							
22											X												
27						X				X	X	X						ALL LANDS WITHIN 20 FT OF CENTER LINE OF TRANSMISSION LINE;		O OPENING TO ENTRY	A-18560	5/4/1983	3N 2E;
10	X	X	X	X									X	X	X	X		M&B;					
15	X	X	X	X													16.53	RW ROAD		A-18641	5/30/1983	PERPETUAL;	
10		X	X										X	X	X	X	315.00	E2NENENW, SENENW, E2SENW, E2E2SW;					
11											X	X					80.00						
14						X	X										80.00						
15	X	X	X	X													160.00	IL		574	5/31/1983	A-17000(Z);	
32									X	X	X	X						7N 2E;		RW ROAD	A-18930	10/29/1983	PERPETUAL; RS 2477;
9																	6.57	PATENT / R&PP		02-84-0021	1/6/1984	(A-12311);	
10																		PART;		RW ROAD	A-19324	8/3/1984	PERPETUAL; RS 2477;
10																	2.50	PATENT / R&PP		02-85-0008	11/16/1984	(A-10351);	



Date and Time Run:  
1/7/2020 9:54:39 AM

Page 1 of 1

DEPARTMENT OF THE INTERIOR  
BUREAU OF LAND MANAGEMENT  
Case Recordation

**Geographic Report with Land**

Disposition is equal to **AUTHORIZED , CANCELLED , EXPIRED , PENDING , REJECTED , RELINQUISHED ,  
WITHDRAWN**  
and Meridian Township Range Section is equal to **14 0080N 0020E 029**  
and Admin State is equal to **AZ**

NO WARRANTY IS MADE BY BLM  
FOR USE OF THE DATA FOR  
PURPOSES NOT INTENDED BY BLM

DEPARTMENT OF THE INTERIOR  
BUREAU OF LAND MANAGEMENT  
Case Recordation  
Geographic Report with Land

Admin State: AZ  
Geo State: AZ

Serial Number	Total Case Acres:	Casetype	Case Disp	Mer	Twp	Rng	Sec	Sur Type	Sur Nr	Suf	Subdivision	Act Pend
AZA 002936	65,501.000	246100	AUTHORIZED	14	0080N	0020E	029	ALIQ			N2,SE;	
AZA 013912	21.849	286203	AUTHORIZED					ALIQ			SE;	
AZA 030598	1.000	293200	EXPIRED					FF		1	PORTION OF;	
AZA 031558	1.000	293200	AUTHORIZED					FF			PORTIONS OF;	
AZA 031851	1.000	293200	EXPIRED					FF			PORTION OF;	
AZA 032341	1.000	293200	EXPIRED					FF			PORTION OF;	
AZA 032498	1.000	293200	EXPIRED					ALIQ			N2;	
AZA 033135	1.000	293200	EXPIRED					FF			PORTION OF;	
AZA 033672	1.000	293200	EXPIRED					FF			PORTION OF;	
AZA 034785	1.000	293200	PENDING					FF			PORTION OF;	
AZA 036985	1.000	293200	AUTHORIZED					ALL			ENTIRE SECTION	

